

# RULES, GENERAL INFORMATION & SPECIAL EVENTS

## ADMISSION TO EVENTS

Attendees must wear a convention badge for admission to SDDA continuing education courses, business meetings, and the exhibits. Attendance of social events and SDDA continuing education programs requires registration prior to attending the event.

## REGISTRATION

You can pre-register on-line by credit card at [www.sddental.org](http://www.sddental.org) (VISA, MasterCard or Am Express) or fill out the registration form and mail with payment to the SDDA.

Why register early? Save \$25; space limitations may mean that CE courses will be full; and, tickets for some social events will not be sold on-site. The civic center requires guaranteed attendance for all meal functions two days prior to the function.

**NOTE: A \$25 fee will be assessed to those who register after the pre-registration deadline and on-site.** If you plan to register on-site, please allow ample time to complete the registration process before your seminar is scheduled to begin.

## REGISTRATION MATERIALS

All pre-registrants will pick up their nametags and function tickets at the registration table. To expedite this process, **pre-registration is strongly encouraged!**

## CLASSROOM COMFORT

You may find the temperature in lecture rooms and the exhibit hall "too hot" or "too cold" for comfort. Try as we might, we can't guarantee the temperature will be "just right" for everyone, so please come prepared: dress in layers and bring a sweater or light jacket to the meeting.

## ACCOMMODATIONS

A block of rooms has been reserved for SDDA Annual Session participants at \$104 single or double occupancy for a standard room. The block of rooms will be held until **April 15, 2019**. Make reservations by contacting the Holiday Inn at 605-348-4000 and ask for the SD Dental Association room block.

## CANCELLATION/CHANGES POLICY

A **\$25** administrative processing fee will be charged on all changes to the original registration and/or cancellations.

## CLINICIAN/COURSE HANDOUTS

Course handouts will NOT be available at the sessions. Handouts are available to print (if provided by clinician) by going to: [www.sddental.org/meetings-events/sdda-annual-session/ce-speakers](http://www.sddental.org/meetings-events/sdda-annual-session/ce-speakers).

## NEW DENTISTS LUNCH FORUM

Thursday, May 16, 2019, 11:30 am - 1:00 pm

If you've been practicing in South Dakota fewer than five years, make plans to attend this Lunch Forum as a guest of the ICD and Professional Insurers. Topics to be discussed include practice transition and purchasing dental supplies.

## PLANNING COMMITTEE

Dr. Mike Frankman,	President
Dr. Tom Kaiser,	President-elect
Dr. Michelle Hofer,	Vice President
Dr. Jay Benusis,	BH District Rep
Dr. Nolan Carson,	S District Rep
Dr. Damon Thielen,	SE District Rep
Dr. Nate Miller,	N District Rep
Dr. Mark Bierschbach,	SDDF Rep
Dr. Jay Crossland,	Speaker of the House
Dr. Jaclyn Schuler,	Treasurer
Dr. Kevin Donlin,	At Large
Dr. Jeff Wiswall,	At Large
Mr. Paul Knecht,	SDDA Executive Director
Ms. Brenda Goeden,	SDDA Program Manager
Ms. Tia Hertel,	SDDA Membership Coord.

## EXHIBITOR RECEPTION

Thursday, May 16, 2019, 3:00 pm - 5:00 pm

This event provides dentists and their staff with valuable face-to-face time with exhibitors to discuss their latest products and services in a relaxed environment. Light appetizers and a free beverage will be served.

## NEW DENTIST RECEPTION

Thursday, May 16, 2019, 5:00 pm - 6:00 pm

Wells Fargo, Patterson and AFTCO are sponsoring this reception for dentists practicing in South Dakota fewer than five years. Dentists and their spouses are welcome to attend. This is a great networking opportunity!

## SDDA SOCIAL

Thursday, May 16, 2019, 5:30 pm - 10:00 pm

Come enjoy dinner and entertainment from "The Goodroad" band. The SD Dental Foundation will once again be conducting their Chinese Raffle. Lots of fun prizes to be had!

## OFFICE MANAGER LUNCH FORUM

Friday, May 17, 2019, 11:30 am - 1:00 pm

New this year! Dental office personnel and managers, make plans to attend this 1st annual Lunch Forum. In addition to networking opportunities, there will be a presentation on dental office collaboration.

## SDDA AWARDS LUNCHEON

Saturday, May 18, 2019, 11:30 am - 1:00 pm

Join your colleagues in tribute to 2019 Honored Guest Dr. Gayle Nelson and other award recipients: Humanitarian, Dr. Monty Bechtold; Young Dentist, Dr. Michelle Hofer; Distinguished Service, Dr. Leslie Heinemann; Commendation, Mrs. Nance Orsbon; and, Honorary Member, Ms. Lay May Paw Soe. The speaker will be Dr. Chad Gehani, ADA President-elect. SDDA members, spouses and staff are encouraged to attend.

# CE - THURSDAY, MAY 16 and FRIDAY, MAY 17, 2019

## Thursday

### DR. UCHE ODIATU

8:00 am to 9:00 am

**KEYNOTE ADDRESS**

***“Transform Your Health—Transform Your Practice”***

CE Hours: 1 Nutrition

*Support provided by Dacotah Bank.*

Living a healthy, fit lifestyle can boost personal productivity, increase your energy, build stamina, create mental clarity and slow down the aging process. This empowering and inspirational session will have you breaking through to the next level at work, rest and play.

9:30 am to 11:30 am

***“Five Patient Lifestyle Habits That Impact Healing”***

CE Hours: 2 Nutrition

Objectives of this course include: Discover how eating habits have the ability to dial down or ramp up inflammation and how it affects your treatment outcomes; Learn why it's important to identify the sleep deprived (not just apnea) patient in your practice; Understand why your sedentary patients don't heal as well as your active patients.

1:00 pm to 3:00 pm

***“Nutrition Lallapalooza: French Fries, Flossing & Fitness”***

CE Hours: 2 Nutrition

Objectives of this course include: Learn 10 new eating strategies to douse the flames of inflammation in the mouth and body; Understand intermittent fasting, probiotics, the secret of extra virgin oil; “Why organic?” and the power of antioxidants; Learn motivational interview techniques to inspire long-term, positive change in your patients' health habits.

### MS. LESLIE GREAGER

9:30 am to 11:30 am

***“Electromagnetic Radiation”***

CE Hours: 2 Radiography.

*Support provided by Delta Dental Foundation.*

With the advancements of technology in the world today, it is imperative that dental professionals have a thorough understanding of electromagnetic radiation in order to properly educate those we provide care for. This course includes information pertaining to atomic and molecular structure, the electromagnetic spectrum, ionizing vs. non-ionizing radiation, detrimental effects of over-exposure, and knowledge to provide protection and education to those in our care.

### DR. STEPHANIE ZELLER

9:30 am to 11:00 am

***“Prosthodontic Blueprint”***

CE Hours: 1.5 Clinical

*Support provided by Delta Dental Foundation.*

Learn some tips and tricks for quick diagnostics for complex patients. Learn quick ways to assess facial, skeletal, and wear evaluation and how they influence treatment. There will also be a discussion on smile design and occlusion.

## Thursday, cont.

### DR. STEPHANIE ZELLER

11:00 am to 4:00 pm (one-hour lunch break included)

***“The Digital Dentistry Revolution”***

CE Hours: 4 Clinical

Digital dentistry will be covered thoroughly, from basic to advanced, including information on the latest intra-oral scanners, desk-top scanners, implant software, design software, milling and 3d printing. Once the foundation is laid, we will then explore various workflows including single-unit implant digital workflows, full-arch implant-supported planning and workflows and digital applications for fixed dental workflows.

### MR. JOHN RENZ

1:00 pm to 2:30 pm

**Am. Heart Association “Basic Life Support (BLS) Provider”**

(formerly known as the Healthcare Provider)

CE Hours: 1.5 CPR

### MS. AMANDA MCKNELLY & DR. CRAIG UTHE

3:30 pm to 5:00 pm

***“Invest in Yourself: Wellbeing, Burnout & Self-Awareness”***

CE Hours: 1.5 Practice Management

*Support provided by SD Health Professionals Assistance Program*

Objectives: Understand the spectrum of wellbeing and burnout; Be familiar with intrinsic and extrinsic factors influencing wellbeing and burnout; Introduce self-awareness and other resources available to promote wellbeing and mitigate burnout; and, Discuss HPAP and the resources available.

## Friday

### DR. TIMOTHY BIZGA

8:00 am to 11:30 am and 1:00 pm to 4:00 pm

***“Prep N' Produce: Strategies & Solutions for Profitable Crown and Bridge”***

CE Hours: 6.5 Academic/Clinical

*Support provided by Premier Dental Products.*

Course objectives: Understand when a crown is the most appropriate clinical recommendation vs. a multi-surface direct restoration; Review case presentation techniques to help improve case acceptance rates; Discuss importance of proper prep design; Learn the importance of tray selection and temporization; Review the latest array of indirect material choices and cementation options.



Register on-line at  
[www.sddental.org](http://www.sddental.org)

Preregistration Deadline  
May 8, 2019!

# CE - FRIDAY, MAY 17 & SATURDAY, MAY 18, 2019

## Friday, cont.

### DR. BETHANY VALACHI

**8:00 am to 11:30 am**

***"Neck, Back & Beyond"***

CE Hours: 3.5 Practice Management

*Support provided by Delta Dental Foundation and SurgiTel.*

In this lecture, Dr. Valachi combines 20 years of dental ergonomic experience with her doctorate research to teach truly effective strategies in the operatory to prevent pain and ensure career longevity. Through engaging demonstrations, you will discover powerful evidence-based strategies they can easily apply in the operatory: equipment selection and adjustment, patient positioning, body mechanics, lighting and other factors.

**1:00 pm to 4:00 pm**

***"Fitness 101 for Dental Professionals"***

CE Hours: 3 Practice Management

*Support provided by Delta Dental Foundation and SurgiTel.*

In this seminar, Dr. Valachi introduces a special system of evidence-based exercise, pain therapy, self-treatment and stress management interventions to help dental professionals take control of their own health and extend their careers. Attendees will actively participate in this dynamic seminar and discover muscle imbalances to which they are uniquely prone in the routines that aren't a problem for the general public. Discover how to release painful accumulated tension in muscles with easy self-treatment strategies.

### DR. FRANCIS SERIO

**9:00 am to 12:00 pm**

***"International Volunteer Dental Projects: What's it all About Anyway?"***

CE Hours: 3 Practice Management

This course is designed for dentists, dental assistants, hygienists, and other interested parties who want to learn more about the nuts and bolts of volunteering around the world or around the block. It will also be useful for those with some volunteering experience looking for new ideas or just validation of what they are doing.

## Saturday

### MS. KAREN DAW

**8:00 am to 10:30 am**

***"2019 Annual OSHA & Infection Control Training"***

CE Hours: 2.5 Clinical

*The honorarium for Ms. Daw is being funded by the SD Board of Dentistry. This course is open to all dental professionals free of charge. The content and opinions expressed during this course do not necessarily reflect the views of nor are they endorsed by the SD Board of Dentistry.*

Attendees will learn: The top 10 OSHA dental citations and how to avoid them; Training elements of OSHA's Bloodborne Pathogens Standard and how it intersects with CDC Infection Control guidelines; How to conduct a Personal Protective Equipment assessment with a mask fitting demonstration; Contents of an Exposure Control Plan and Post Exposure Protocol as the heart of the OSHA binder; and, How to test and maintain dental unit waterlines.

## Saturday, cont.

### MS. KAREN DAW

**11:00 am to 12:00 pm**

***"Conflict Management: Having the Difficult Conversation"***

CE Hours: 1 Practice Management

This one-hour presentation includes a very basic DiSC assessment. DiSC is the leading personal assessment tool used by over one million people every year to improve work productivity, teamwork, and communication. Also discussed is a how-to on having difficult conversations whether you are patients, co-workers or the employee/boss. The goal is to give people the tools they need to communicate more efficiently overall within the dental setting.

### DR. THOMAS VAN DYKE

**8:00 am to 11:30 am**

***"Precision Medicine and the Perio/Systemic Link"***

CE Hours: 3.5 Academic/Clinical

*Support provided by Delta Dental Foundation.*

At the end of this course, attendees should be able to: Understand the relationship between bacteria, inflammation and bone loss in periodontitis; Understand the biologic basis of the relationship between periodontitis and systemic disease; Develop a working knowledge of how diseases of aging modify treatment of periodontitis; Discuss potential modifications of treatment regimens for the patient with periodontitis to control inflammation, prevent further damage and achieve periodontal regeneration; Answer the question, "will active pharmacologic control of inflammation in the clinic ever be realized?"

### DR. THOMAS VIOLA

**8:00 am to 11:30 am**

***"Pharmacology Declassified"***

CE Hours: 3.5 Academic/Clinical

*Support provided by Colgate.*

Learning objectives: Describe the pharmacology of analgesics and appropriate prescribing practices for the management of acute dental pain; Discuss local anesthetic agents with respect to their mechanism of action and clinical dental considerations; Examine the pharmacology of anti-infective agents commonly used in dentistry and indications for use, adverse effects, drug interactions and contraindications; Identify the prescription medications most frequently encountered on a patient's medical history and potential impact on dental therapy and patient care planning; Discover the non-prescription medications most often used by dental patients and dental considerations of these agents, including potential impact on dental therapy.

### DR. JEFFREY DEAN & DR. JAY CROSSLAND

**8:00 am to 5:00 pm (lunch included)**

***"Sedation & Anesthesia Monitoring in the Dental Practice"***

CE Hours: 8 Academic/Clinical

This course has been approved by the SD Board of Dentistry for the purpose of obtaining a permit to monitor patients under anesthesia or sedation.

**\*\*Please note: The cost to attend this session is \$550 per person. It is NOT included with the Annual Session registration fee.**



# CLINICIAN CREDENTIALS



**Timothy Bizga, DDS, FAGD:** Graduate, University of Michigan School of Dentistry; Private practice in Cleveland, OH; Once a chairside assistant and dental lab technician.



**Jay Crossland, DDS, OMS:** Graduate, Baylor College of Dentistry and University of Cincinnati Medical Center; President, SD Society of Oral & Maxillofacial Surgeons.



**Karen Daw, MBA, CECM:** Graduate, Ohio State University; MBA with focus on Management & Healthcare Administration; Authorized OSHA Trainer.



**Jeffrey Dean, DDS, MD:** Graduate, Creighton University and University of TX South Western; Examiner for American Board of Oral & Maxillofacial Surgery.

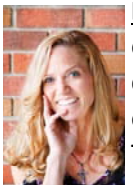

**Leslie Greager, RDH, BSDH:** Graduate, University of Minnesota Dental Hygiene; Examiner, team captain and coordinator for CRDTS; Teaches Radiology Certification course at Western Dakota Tech.



**Amanda McKnelly, MS, LAC:** Program Director at Midwest Health Management Services; Ten years of experience in working with individuals who have acute psychiatric issues and with individuals who have substance use related issues.



**Uche Odiatu, DMD:** Practices dentistry in Toronto, Canada; Certified Personal Trainer; Author, *The Miracle of Health*.



**Francis Serio, DMD, MS, MBA:** Staff dentist for Greene County Health Care; Founder and director of the Dominican Dental Mission Project.



**Craig Uthe, MD:** Medical Director of Clinic Services and Physician Wellbeing at Sanford; Certified with the American Board of Family Medicine and the American Society of Addiction Medicine.



**Bethany Valachi, PT, DPT, MS, CEAS:** Clinical instructor of ergonomics at OHSU School of Dentistry in Portland, OR; Author, *Practice Dentistry Pain-Free*.



**Thomas Van Dyke, DDS, PhD:** Vice President for Clinical and Translational Research at the Forsyth Institute in Cambridge, MA; Professor of Oral Medicine, Infection and Immunity, Faculty of Medicine at Harvard University.



**Thomas Viola, R.Ph, CCP:** Clinical Educator of the faculty of twelve dental professional degree programs; Special emphasis is given to dental considerations and strategies for effective patient care planning.



**Stephanie Zeller, DDS, MS:** Prosthodontist in Seattle, WA; Lectures nationally and internationally on digital dentistry, implant dentistry, cosmetic dentistry and dental photography.

## Download the SDDA Annual Session App!



Approved PACE Program Provider  
FAGD/MAGD credit.  
Approval does not imply acceptance  
by a state or provincial board of  
dentistry or AGD endorsement  
3/22/2017 to 3/21/2021 Provider #219272.



# SCHEDULE AT A GLANCE

## CONTINUING EDUCATION

### Thursday, May 16, 2019

7:00 am - 5:00 pm	Registration Desk Open
8:00 am - 9:00 am	SDDA Keynote Address <b>Dr. Odiatu</b>
8:00 am - 5:00 pm	Exhibits Open
9:30 am - 11:00 am	SDDA CE Session <b>Dr. Zeller</b>
9:30 am - 11:30 am	SDDA CE Session <b>Dr. Odiatu</b>
9:30 am - 11:30 am	SDDA CE Session <b>Ms. Greager</b>
11:00 am - 4:00 pm	SDDA CE Session <b>Dr. Zeller</b>
1:00 pm - 2:30 pm	CPR/BLS
1:00 pm - 3:00 pm	SDDA CE Session <b>Dr. Odiatu</b>
3:30 pm - 5:00 pm	SDDA CE Session <b>Dr. Uthe &amp; Ms. McKnelly</b>

### Friday, May 17, 2019

7:00 am - 2:00 pm	Registration Desk Open
8:00 am - 11:30 am	SDDA CE Session <b>Dr. Bizga</b>
8:00 am - 11:30 am	SDDA CE Session <b>Dr. Valachi</b>
9:00 am - 12:00 pm	SDDA CE Session <b>Dr. Serio</b>
8:00 am - 1:00 pm	Exhibits Open
11:30 am - 12:30 pm	Table Clinics
1:00 pm - 4:00 pm	SDDA CE Session <b>Dr. Bizga, cont.</b>
1:00 pm - 4:00 pm	SDDA CE Session <b>Dr. Valachi</b>

### Saturday, May 18, 2019

7:00 am - 11:30 am	Registration Desk Open
8:00 am - 10:30 am	SDDA CE Session <b>Ms. Daw</b>
8:00 am - 11:30 am	SDDA CE Session <b>Dr. Van Dyke</b>
8:00 am - 11:30 am	SDDA CE Session <b>Dr. Viola</b>
8:00 am - 5:00 pm	SDDA Sedation CE Session <b>Drs. Dean &amp; Crossland</b>
11:00 am - 12:00 pm	SDDA CE Session <b>Ms. Daw</b>

Register on-line at  
[www.sddental.org](http://www.sddental.org)

Preregistration Deadline  
May 8, 2019!

## MEETINGS & SOCIAL EVENTS

### Thursday, May 16, 2019

7:30 am - 1:00 pm	SDDA Board of Trustees
11:30 am - 1:00 pm	Exhibit Hall Lunch
11:30 am - 1:00 pm	New Dentist Lunch
2:00 pm - 3:00 pm	Reference Committee A
3:00 pm - 4:00 pm	Reference Committee B
3:00 pm - 5:00 pm	Exhibit Hall Reception
5:00 pm - 6:00 pm	New Dentist Reception
5:30 pm - 10:00 pm	SDDA Social Event

### Friday, May 17, 2019

7:00 am - 8:00 am	Int'l College of Dentists Breakfast
8:00 am - 9:00 am	District Caucus'
8:00 am - 10:00 am	Delta Dental Board Meeting
10:00 am - 12:00 pm	Delta Dental Foundation Board
10:00 am - 12:00 pm	House of Delegates
11:30 am - 1:00 pm	Office Manager Lunch
11:30 am - 1:00 pm	Exhibit Hall Lunch
12:10 pm	Exhibit Hall Cash Drawing
12:30 pm - 1:30 pm	SDDA Board of Trustees
2:00 pm - 4:00 pm	SDDF Board Meeting
4:00 pm - 5:00 pm	Delta Dental Annual Meeting
4:00 pm - 5:30 pm	Univ. of Nebraska Reception
4:00 pm - 5:30 pm	Univ. of Minnesota Reception

### Saturday, May 18, 2019

9:30 am - 11:00 am	SoDak-D-PAC Board Meeting
11:30 am - 1:00 pm	SDDA Awards Luncheon

**NOTE: All events are at the Rushmore Plaza Civic Center, unless otherwise noted.**

**To better accommodate persons with disabilities, please notify the SDDA, (605) 224-9133, with special needs.**

### CONTINUING EDUCATION INSTRUCTIONS:

SDDA offers numerous hours of continuing education (CE) credits during the Annual Session. To optimize your Session experience, please plan ahead for the courses you wish to attend. Proof of Attendance cards will be included on your name badge to be used to record session codes.

Five hours CE clinical credit will be granted to dentists, hygienists and dental assistants who are registered for the meeting and attend Annual Session activities, including visiting exhibits. **Keep your name badge as proof of attendance.**

# REGISTRATION FORM (can register on-line at [www.sddental.org](http://www.sddental.org))

**PRE-REGISTRATION DEADLINE: WEDNESDAY, MAY 8, 2019**

- Register as:
- Dentist
  - Dental Hygienist
  - Dental Assistant
  - Office Staff
  - Dental Student

## IMPORTANT

Use a separate form for each registrant.  
If you need more forms, please photocopy!

Name (print legibly) \_\_\_\_\_

Nick Name/First Name for Badge \_\_\_\_\_

Mailing Address \_\_\_\_\_

City/State/Zip \_\_\_\_\_

Work/Day Phone # \_\_\_\_\_ Email Address \_\_\_\_\_

Emergency Contact Name & Phone Number \_\_\_\_\_

Spouse's Name (if attending) \_\_\_\_\_

(Spouses of ADA member dentists who are only attending social events incur no registration fee, only cost of social events.)

## SCHEDULE, MAY 16-18, 2019

(Registration fee applies to all CE below, except where indicated)

<u>Day</u>	<u>Session</u>	<u>Time</u>	<u>Attending</u>
Thursday am	KEYNOTE ADDRESS: Dr. Odiatu <i>"Transform Your Health—Transform Your Practice"</i>	8:00 am - 9:00 am	_____
Thursday am	Dr. Zeller <i>"Prosthodontic Blueprint"</i>	9:30 am - 11:00 am	_____
Thursday am	Dr. Odiatu <i>"Lifestyle Habits That Impact Healing"</i>	9:30 am - 11:30 am	_____
Thursday am	Ms. Greager <i>"Electromagnetic Radiation"</i>	9:30 am - 11:30 am	_____
Thursday am-pm	Dr. Zeller <i>"The Digital Dentistry Revolution"</i>	11:00 am - 4:00 pm	_____
Thursday pm	CPR/BLS (limited to 10 registrants) <b>\$50</b>	1:00 pm - 2:30 pm	_____
Thursday pm	Dr. Odiatu <i>"Nutrition Lallapalooza"</i>	1:00 pm - 3:00 pm	_____
Thursday pm	Dr. Uthe & Ms. McKnelly <i>"Invest in Yourself"</i>	3:30 pm - 5:00 pm	_____
Friday am	Dr. Bizga <i>"Prep N' Produce"</i>	8:00 am - 11:30 am	_____
Friday am	Dr. Valachi <i>"Neck, Back and Beyond"</i>	8:00 am - 11:30 am	_____
Friday am	Dr. Serio <i>"Volunteer Dental Projects"</i>	9:00 am - 12:00 pm	_____
Friday pm	Dr. Bizga, cont.	1:00 pm - 4:00 pm	_____
Friday pm	Dr. Valachi <i>"Fitness 101"</i>	1:00 pm - 4:00 pm	_____
Saturday am	Ms. Daw <i>"Annual OSHA &amp; Infection Control"</i>	8:00 am - 10:30 am	_____
Saturday am	Dr. Van Dyke <i>"Oral-Systemic Connection"</i>	8:00 am - 11:30 am	_____
Saturday am	Dr. Viola <i>"Pharmacology Declassified"</i>	8:00 am - 11:30 am	_____
Saturday am	Ms. Daw <i>"Having the Difficult Conversation"</i>	11:00 am - 12:00 pm	_____
Saturday <b>all day</b>	Drs. Dean & Crossland <i>"Anesthesia &amp; Sedation"</i> <b>\$550</b>	8:00 am - 5:00 pm	_____

# SOCIAL EVENTS & FEES

<u>Day</u>	<u>Event</u>	<u>Time</u>	<u># Attending</u>	<u>Amount</u>
Thursday	Exhibit Hall Lunch	11:30 am	___ @ \$ 12.00	\$ _____
Thursday	New Dentist Lunch	11:30 am	___ @ \$ 25.00	\$ _____
	(NOTE: Free for dentists who have practiced for five or less years)		___ @ \$ .00	\$ _____
Thursday	CPR/BLS	1:00 pm	___ @ \$ 50.00	\$ _____
Thursday	Exhibitors' Reception	3:00 pm	___ @ \$ .00	\$ _____
Thursday	New Dentist Reception	5:00 pm	___ @ \$ .00	\$ _____
Thursday	SDDA Social	5:30 pm	___ @ \$ 50.00	\$ _____
	<u>or</u> buy a table for 10 people		___ @ \$450.00	\$ _____
Friday	ICD Members' Breakfast	7:00 am	___ @ \$ 16.00	\$ _____
Friday	Exhibit Hall Lunch	11:30 am	___ @ \$ 12.00	\$ _____
Friday	Office Manager Lunch	11:30 am	___ @ \$ 25.00	\$ _____
Saturday	Anesthesia & Sedation Monitoring	8:00 am	___ @ \$550.00	\$ _____
Saturday	Awards Lunch	11:30 am	___ @ \$ 25.00	\$ _____

**PLEASE NOTE ANY DIETARY RESTRICTIONS FOR MEALS:** \_\_\_\_\_

## PRE-REGISTRATION FEES (Deadline to pre-register is May 8, 2019)

SDDA Member Dentist (prepaid with annual dues) ----- ADA # _____ in order to receive this rate.	\$ 0.00	<b>no charge</b>
ADA Member Dentist ----- ADA # _____ in order to receive this rate.	\$ 195.00	\$ _____
ADA Life Member Dentist ----- ADA # _____ in order to receive this rate.	\$ 0.00	\$ _____
Dental Students ----- Name of School Attending _____	\$ 0.00	\$ _____
Nonmember Dentist -----	\$ 585.00	\$ _____
*SDDA Member Allied Staff (must have paid membership fee by March 1, 2019) ---- 2019 Member # _____ (6-digit number) in order to receive this rate. (This number is not the same as your SD State Board number or your dentist's ADA number.)	\$ 55.00	\$ _____
*Nonmember Allied Staff -----	\$ 165.00	\$ _____

\*Allied Staff includes dental hygienists, dental assistants & dental office staff.

**TOTAL AMOUNT ENCLOSED \$ \_\_\_\_\_**

**NOTE: AFTER PRE-REGISTRATION DEADLINE OF MAY 8, 2019,  
ADD \$25 TO THE ABOVE**

**Return this form and your check or credit card information to:**

South Dakota Dental Association  
804 N Euclid Ave Ste 103  
Pierre SD 57501  
Fax: 605-224-9168

**OR BETTER YET:**

**Pre--register and pay by credit card  
on-line at: [www.sddental.org](http://www.sddental.org)**

<b>Please check one:</b> <input type="checkbox"/> VISA <input type="checkbox"/> MasterCard <input type="checkbox"/> Am Express	
Account Number _____	Mo. _____ Yr. _____ Expiration Date
3 or 4 digit Security Code on back of card _____	Credit Card Billing Address: _____ _____
Name as appears on card (Please Print) _____	\$ _____ Amount